

Soil Organic Matter (%)

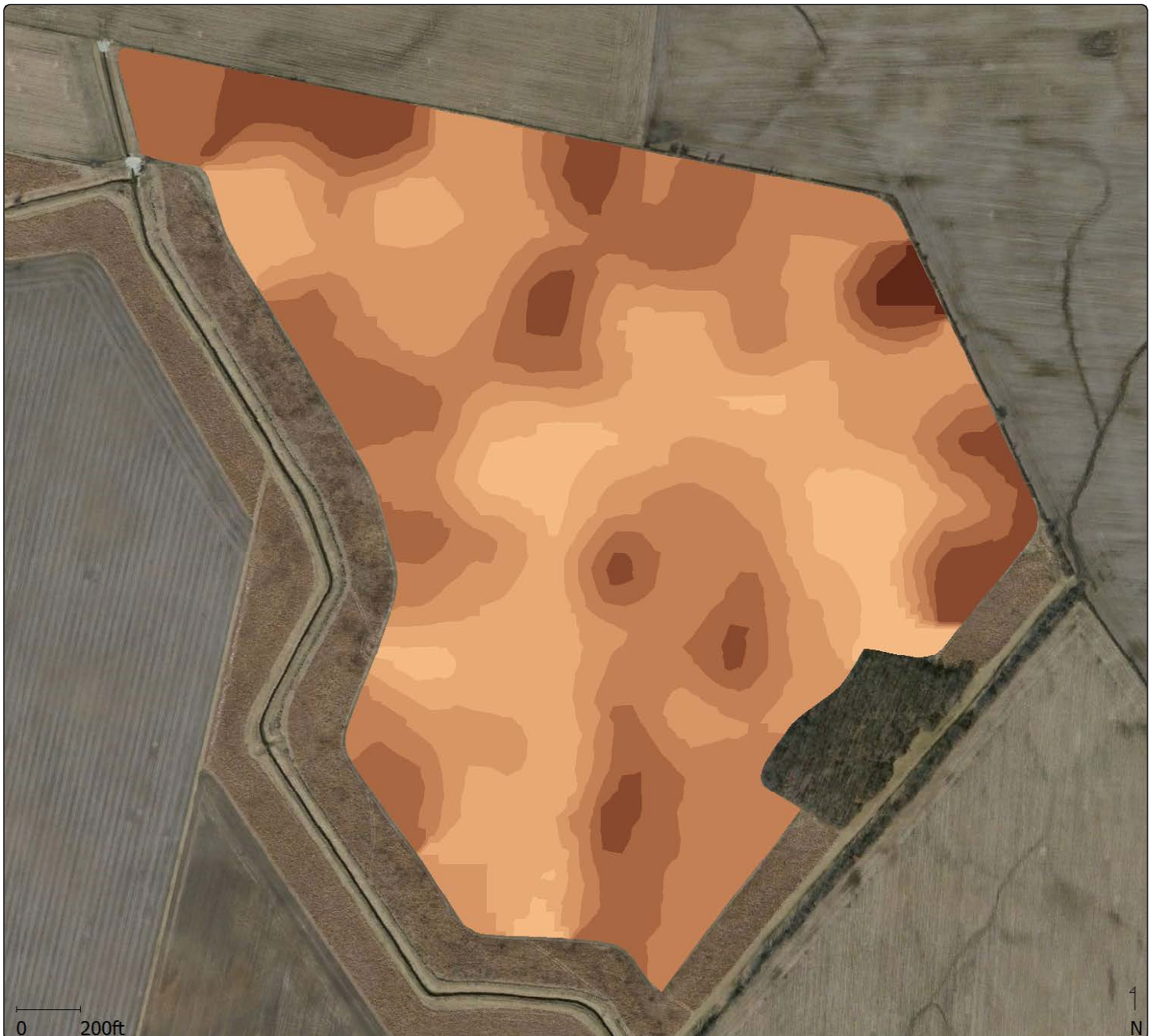

Grower : OSU

Farm : FSR

Field : 11

Area : 102.57 ac

Year : 2015

Operation : Intensive Soil Sampling

Operational Instance : Soil Test Points

Number of Samples : 101

Summary

Average Soil Organic Matter : 3.002 %

Minimum Soil Organic Matter : 1.600 %

Maximum Soil Organic Matter : 5.100 %

Soil Organic Matter (%)

6.0 - ∞	(0.00 ac)
5.0 - 6.0	(0.52 ac)
4.0 - 5.0	(6.76 ac)
3.5 - 4.0	(18.80 ac)
3.0 - 3.5	(25.49 ac)
2.5 - 3.0	(24.13 ac)
2.0 - 2.5	(21.34 ac)
1.5 - 2.0	(5.78 ac)
0.0 - 1.5	(0.00 ac)

Soil Phosphorus - Bray P1 (lb/ac)



Grower : OSU

Farm : FSR

Field : 11

Area : 102.57 ac

Year : 2015

Operation : Intensive Soil Sampling

Operational Instance : Soil Test Points

Number of Samples : 101

Summary

Average Soil Phosphorus : 58.88 lb/ac

Minimum Soil Phosphorus : 14.00 lb/ac

Maximum Soil Phosphorus : 140.00 lb/ac

Soil Phosphorus (lb/ac)

200.00	-	∞	(0.00 ac)
120.00	-	200.00	(0.92 ac)
80.00	-	120.00	(12.19 ac)
40.00	-	80.00	(75.94 ac)
20.00	-	40.00	(13.58 ac)
-	-	20.00	(0.18 ac)

Soil Potassium (lb/ac)

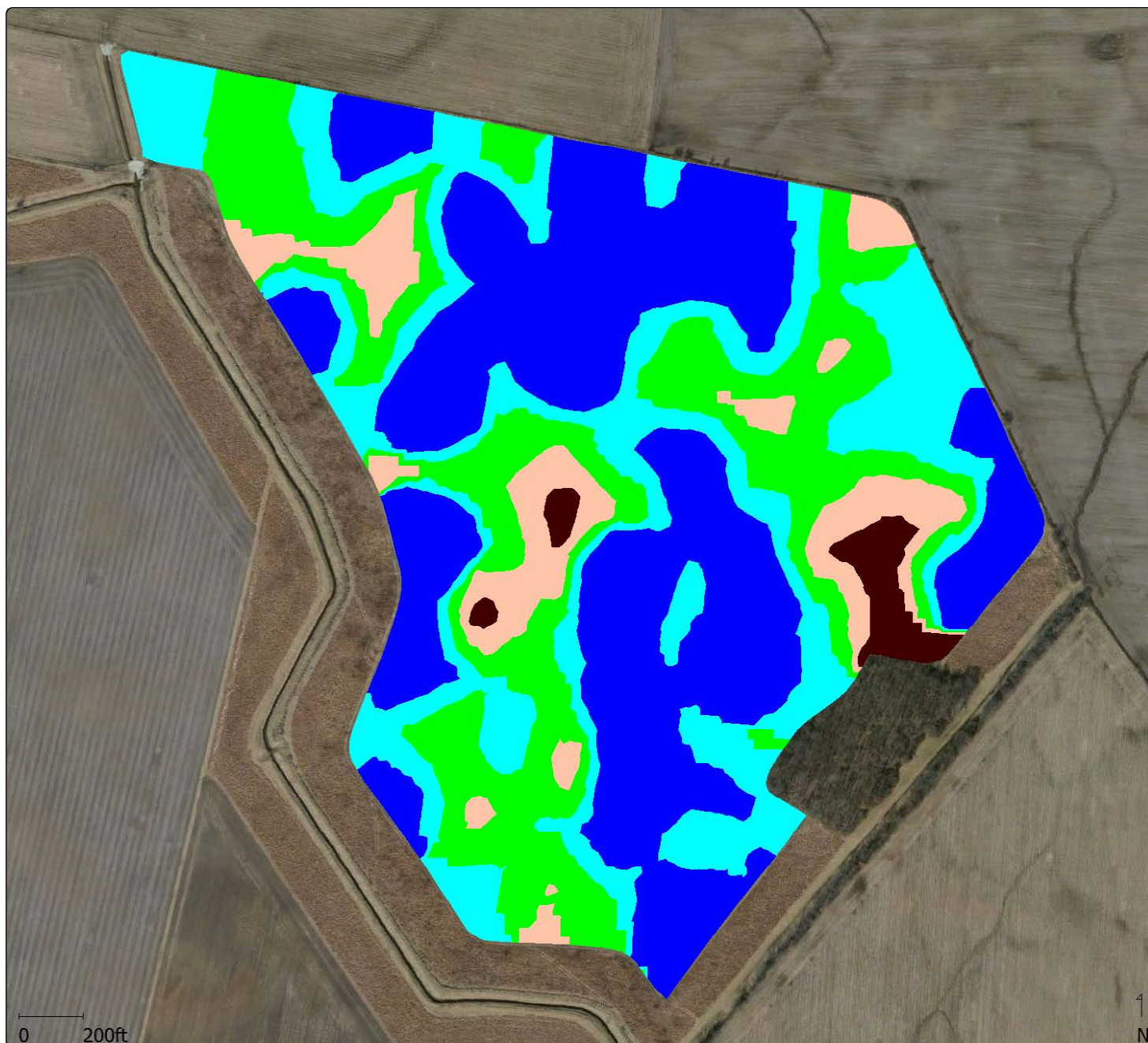

Grower : OSU

Farm : FSR

Field : 11

Area : 102.57 ac

Year : 2015

Operation : Intensive Soil Sampling

Operational Instance : Soil Test Points

Number of Samples : 101

Summary

Average Soil Potassium : 339.45 lb/ac

Minimum Soil Potassium : 166.00 lb/ac

Maximum Soil Potassium : 818.00 lb/ac

Soil Potassium (lb/ac)

350	-	∞	(39.55 ac)
300	-	350	(26.94 ac)
250	-	300	(24.79 ac)
200	-	250	(9.20 ac)
150	-	200	(2.32 ac)
-	-	150	(0.00 ac)

Soil pH

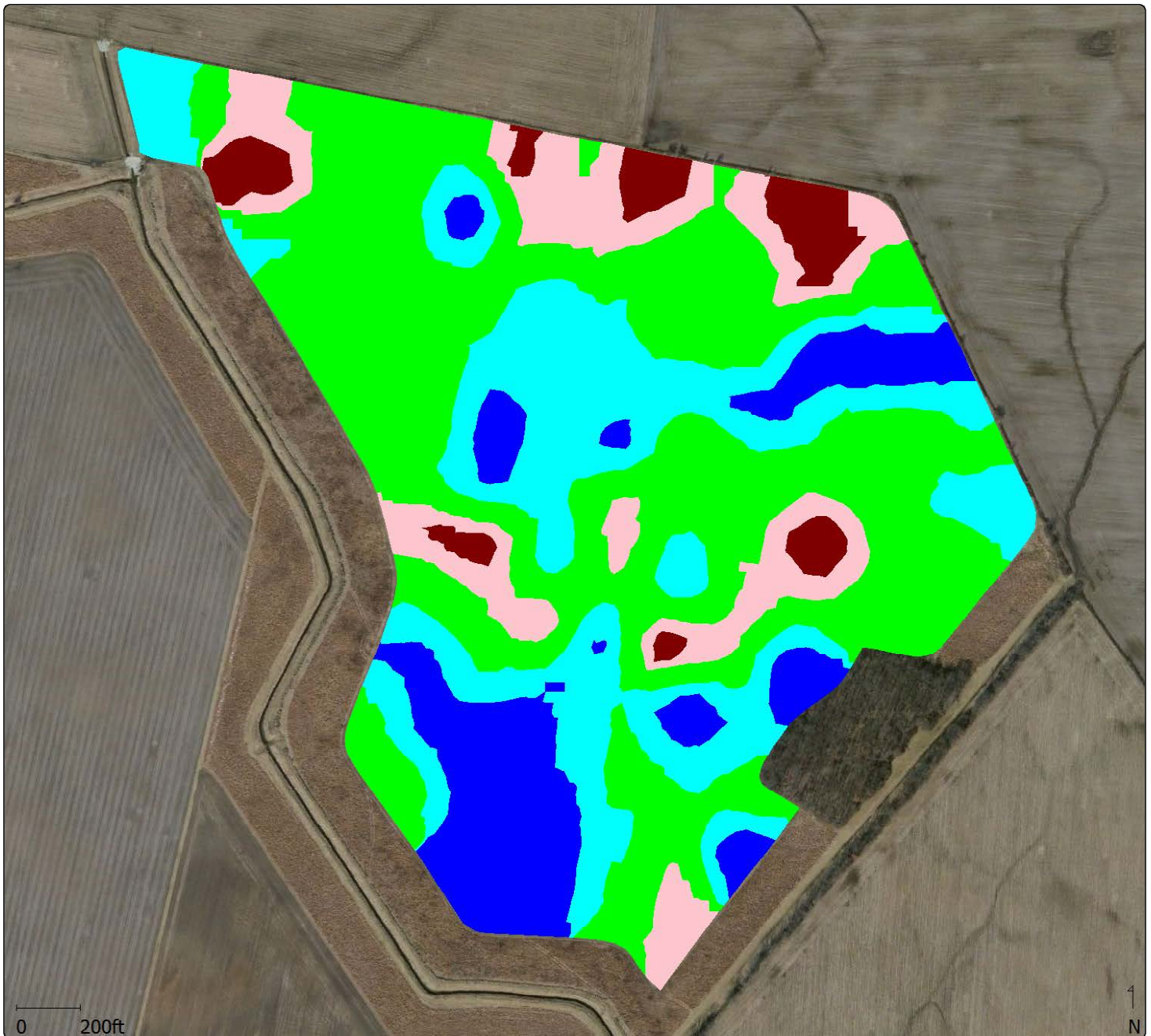

Grower : OSU

Farm : FSR

Field : 11

Area : 102.57 ac

Year : 2015

Operation : Intensive Soil Sampling

Operational Instance : Soil Test Points

Number of Samples : 101

Summary

Average Soil pH : 6.699 (1)

Minimum Soil pH : 5.600 (1)

Maximum Soil pH : 7.900 (1)

Soil pH ((1))

7.20	-	∞	(13.24 ac)
6.80	-	7.20	(25.49 ac)
6.30	-	6.80	(46.64 ac)
6.00	-	6.30	(12.64 ac)
5.60	-	6.00	(4.80 ac)
-∞	-	5.60	(0.00 ac)